Flutewise
http://www.flutewise.com

We Three Kings

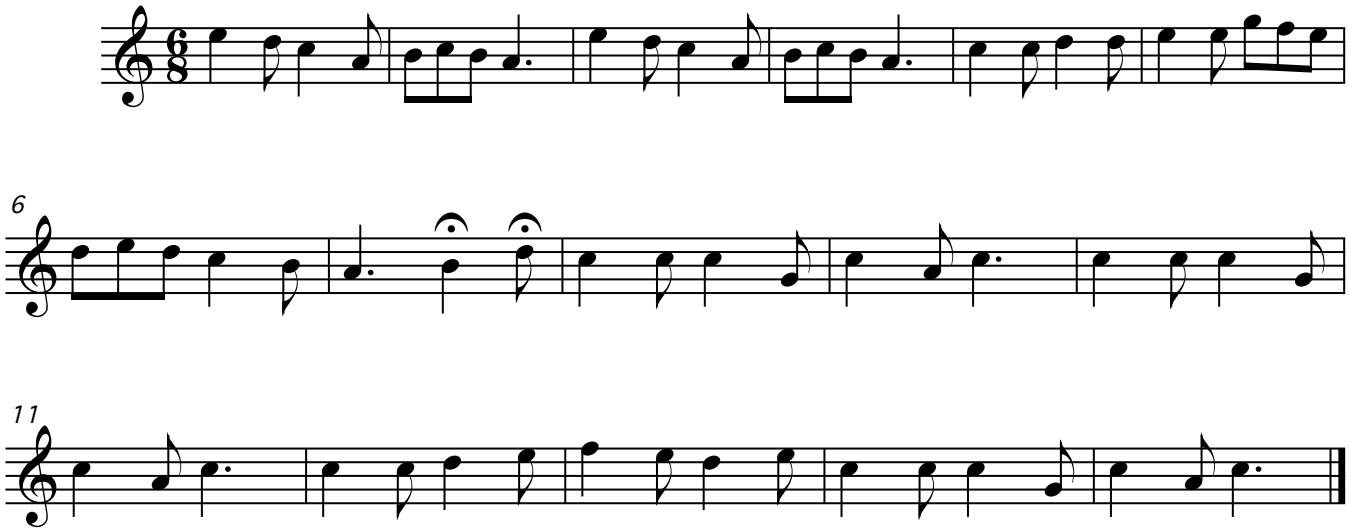

8/9 Beaconsfield Road, Portslade-by-Sea, East Sussex BN41 1XA
Telephone 012 7370 2367 e-mail hello@flutewise.com

© The Flutewise Trust. Regustered Charity No. 1071569 V.A.T. Registration No. 754 7610 17